

Pantheons and Guarantors

①

Rising Above The Gathering Storm: Energizing and Employing America for a Brighter Economic Future
<http://books.nap.edu/catalog/11463.html>

"Augustine Commission"

COMMITTEE ON PROSPERING IN THE GLOBAL ECONOMY OF THE 21ST CENTURY

- NORMAN R. AUGUSTINE** (Chair), Retired Chairman and CEO,
Lockheed Martin Corporation, Bethesda, MD
- CRAIG R. BARRETT**, Chairman of the Board, Intel Corporation,
Chandler, AZ
- GAIL CASSELL**, Vice President, Scientific Affairs, and Distinguished Lilly
Research Scholar for Infectious Diseases, Eli Lilly and Company,
Indianapolis, IN
- STEVEN CHU**, Director, E. O. Lawrence Berkeley National Laboratory,
Berkeley, CA
- ROBERT M. GATES**, President, Texas A&M University, College
Station, TX
- NANCY S. GRASMICK**, Maryland State Superintendent of Schools,
Baltimore, MD
- CHARLES O. HOLLIDAY, JR.**, Chairman of the Board and CEO, DuPont
Company, Wilmington, DE
- SHIRLEY ANN JACKSON**, President, Rensselaer Polytechnic Institute,
Troy, NY
- ANITA K. JONES**, Lawrence R. Quarles Professor of Engineering and
Applied Science, University of Virginia, Charlottesville, VA
- JOSHUA LEDERBERG**, Sackler Foundation Scholar, Rockefeller
University, New York, NY
- RICHARD LEVIN**, President, Yale University, New Haven, CT
- C. D. (DAN) MOTE, JR.**, President, University of Maryland, College
Park, MD
- CHERRY MURRAY**, Deputy Director for Science and Technology,
Lawrence Livermore National Laboratory, Livermore, CA
- PETER O'DONNELL, JR.**, President, O'Donnell Foundation, Dallas, TX
- LEE R. RAYMOND**, Chairman and CEO, Exxon Mobil Corporation,
Irving, TX
- ROBERT C. RICHARDSON**, F. R. Newman Professor of Physics and Vice
Provost for Research, Cornell University, Ithaca, NY
- P. ROY VAGELOS**, Retired Chairman and CEO, Merck, Whitehouse
Station, NJ
- CHARLES M. VEST**, President Emeritus, Massachusetts Institute of
Technology, Cambridge, MA
- GEORGE M. WHITESIDES**, Woodford L. & Ann A. Flowers University
Professor, Harvard University, Cambridge, MA
- RICHARD N. ZARE**, Marguerite Blake Wilbur Professor in Natural
Science, Stanford University, Stanford, CA

COMMITTEE ON SCIENCE, ENGINEERING, AND PUBLIC POLICY

- GEORGE M. WHITESIDES (Chair), Woodford L. & Ann A. Flowers
University Professor, Harvard University, Cambridge, MA
- RALPH J. CICERONE (Ex officio), President, National Academy of
Sciences, Washington, DC
- UMA CHOWDHRY, Vice President, Central Research and Development,
DuPont Company, Wilmington, DE
- R. JAMES COOK, Interim Dean, College of Agriculture and Home
Economics, Washington State University, Pullman, WA
- HAILE DEBAS, Executive Director, Global Health Sciences, and Maurice
Galante Distinguished Professor of Surgery, University of California,
San Francisco, CA
- HARVEY FINEBERG (Ex officio), President, Institute of Medicine,
Washington, DC
- MARYE ANNE FOX (Ex officio), Chancellor, University of California,
San Diego, CA
- ELSA GARMIRE, Professor, School of Engineering, Dartmouth College,
Hanover, NH
- M. R. C. GREENWOOD (Ex officio), Provost and Senior Vice President
for Academic Affairs, University of California, Oakland, CA
- NANCY HOPKINS, Amgen Professor of Biology, Massachusetts Institute
of Technology, Cambridge, MA
- WILLIAM H. JOYCE (Ex officio), Chairman and CEO, Nalco,
Naperville, IL
- MARY-CLAIRE KING, American Cancer Society Professor of Medicine
and Genetics, University of Washington, Seattle, WA
- W. CARL LINEBERGER, Professor of Chemistry, Joint Institute for
Laboratory Astrophysics, University of Colorado, Boulder, CO
- RICHARD A. MESERVE, President, Carnegie Institution of Washington,
Washington, DC
- ROBERT M. NEREM, Parker H. Petit Professor and Director, Institute
for Bioengineering and Bioscience, Georgia Institute of Technology,
Atlanta, GA
- LAWRENCE T. PAPAY, Retired Sector Vice President for Integrated Solu-
tions, Science Applications International Corporation, San Diego, CA
- ANNE PETERSEN, Senior Vice President, Programs, W. K. Kellogg
Foundation, Battle Creek, MI
- CECIL PICKETT, President, Schering-Plough Research Institute,
Kenilworth, NJ
- EDWARD H. SHORTLIFFE, Professor and Chair, Department of
Biomedical Informatics, Columbia University Medical Center,
New York, NY

3

NRC The National Research Council

SEARCH

THE NATIONAL ACADEMIES NAS IOM NAE

About the NRC

- Home
- Organization
- Policies and Procedures
- Location and Directions

National Research Council Governing Board

Ralph J. Cicerone, chair
President
[National Academy of Sciences](#)

Charles M. Vest, vice-chair
President
[National Academy of Engineering](#)

Program Units

Division of Behavioral and Social Sciences and Education

Harvey V. Fineberg
President
[Institute of Medicine](#)

Division on Earth and Life Studies

Roger N. Beachy
President
Donald Danforth Plant Science Center

Division on Engineering and Physical Sciences

William L. Friend
(Retired Executive Vice President, Bechtel Group, Inc.)

Institute of Medicine

Paul R. Gray
Executive Vice Chancellor and Provost, Emeritus, and Professor, Electrical Engineering and Computer Sciences
University of California, Berkeley

Policy and Global Affairs Division

Thomas H. Jordan
University Professor and W.M. Keck Foundation Professor of Geophysics
University of Southern California

Transportation Research Board

Alan I. Leshner
Chief Executive Officer and Executive Publisher of *Science*
American Association for the Advancement of Science

Quick Links

- Current Projects
- Publications
- Upcoming Events
- News Office
- Congressional Relations

Jeremiah P. Ostriker
Professor of Astrophysical Sciences
Princeton University

Stanley B. Prusiner
Professor of Neurology and Director, Institute for Neurodegenerative Diseases
University of California, San Francisco

Maxine L. Savitz
(Retired General Manager, Technology/Partnerships, Honeywell, Inc.)

Opportunities

- Job Opportunities
- Fellowships
- Research Associateships

Barbara A. Schaal
Spencer T. Olin Professor of Biology
Washington University

Robert F. Sproull
Vice President and Sun Fellow
Sun Microsystems, Inc.



4

NATIONAL ACADEMY OF SCIENCES

THE NATIONAL ACADEMIES

SEARCH:

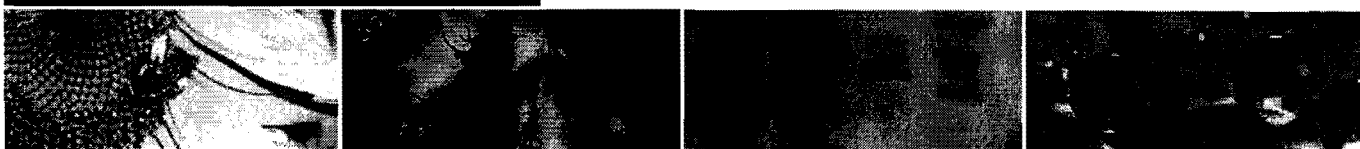

- Member Login
- Print Page Email Page

About the NAS - Council

- Related Links:**
- Organizational Chart
 - Constitution
 - Bylaws

- Home
- About the NAS
 - President's Page
 - Leadership
 - NAS Building
- Members
- Nomination and Election
- Awards
- Publications
- National Academies Studies

Leadership

The National Academy of Sciences is governed by a 17-member Council, which includes five officers (president, vice president, home secretary, foreign secretary, and treasurer) and 12 Councilors elected from among the Academy membership. The election of officers and councilors is held yearly; results are announced in February.

National Academy of Sciences
500 Fifth Street, NW
Washington, DC 20001

[Terms of Use](#) | [Privacy Policy](#)
[Contact Us](#) | [Site Map](#)

- ACTIVITIES**
- Koshland Science Museum
 - Evolution Resources
 - Sackler Colloquia
 - Kavli Frontiers of Science
 - Keck Futures Initiative
 - Cultural Programs
 - Distinctive Voices
 - Committee on Human Rights

President
Ralph J. Cicerone
 President
 National Academy of Sciences
Term expires: June 30, 2011
[biosketch](#)



Vice President
Barbara A. Schaal
 Spencer T. Olin Professor of Biology
 Washington University
Term expires: June 30, 2009
[biosketch](#)

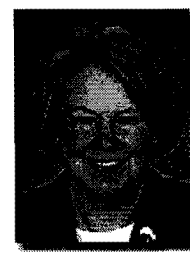

Home Secretary
John I. Brauman
 J. G. Jackson-C. J. Wood Professor
 Department of Chemistry
 Stanford University
Term expires: June 30, 2011
[biosketch](#)



Foreign Secretary
M. T. Clegg
 Donald Bren Professor of Biological Sciences
 Department of Ecology and Evolution
 University of California, Irvine
Term expires: June 30, 2010
[biosketch](#)



Treasurer

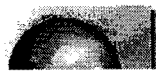

⑤

Jeremiah P. Ostriker
Professor, Department of Astrophysical Sciences
Princeton University
Term expires: June 30, 2012
biosketch



Councilors:

Linda M. Bartoshuk
Professor, University of Florida College of Dentistry
Term expires: June 30, 2011



Vicki L. Chandler
Director, BIO5 Institute
University of Arizona
Term expires: June 30, 2010
biosketch



Rita R. Colwell
Distinguished University Professor, Center for
Informatics and Computational Biology
University of Maryland
Term expires: June 30, 2011
biosketch



Susan Gottesman
Chief, Biochemical Genetics Section
Laboratory of Molecular Biology
National Cancer Institute
National Institutes of Health
Term expires: June 30, 2009
biosketch



Thomas H. Jordan
University Professor and W. M. Keck Foundation
Professor of Geophysics
Department of Earth Sciences
University of Southern California
Term expires: June 30, 2009
biosketch



Judith Kimble
Investigator, Howard Hughes Medical Institute;
Professor of Biochemistry and Molecular Biology and
Medical Genetics
University of Wisconsin



6

Term expires: June 30, 2011
biosketch



Margaret G. Kivelson
Distinguished Professor of Space Physics
Department of Earth and Space Sciences and
Institute of Geophysics and Planetary Physics
University of California, Los Angeles
Term expires: June 30, 2010
biosketch



Sharon R. Long
Steere-Pfizer Professor, Department of Biological
Sciences
Stanford University
Term expires: June 30, 2010
biosketch



Elliot M. Meyerowitz
George W. Beadle Professor and Chair
Division of Biology
California Institute of Technology
Term expires: June 30, 2009
biosketch

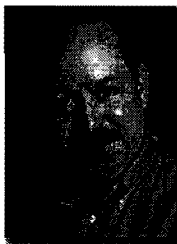

Stanley B. Prusiner
Professor of Neurology and Director
Institute for Neurodegenerative Diseases
University of California, San Francisco
Term expires: June 30, 2010
biosketch

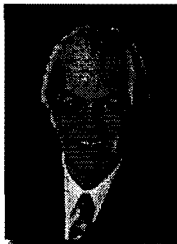

Myriam P. Sarachik
Distinguished Professor, Department of Physics
City College of the City University of New York
Term expires: June 30, 2011
biosketch



Inder M. Verma
American Cancer Society Professor of Molecular
Biology
The Salk Institute for Biological Studies
Term expires: June 30, 2009
biosketch

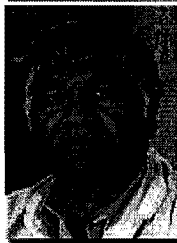

7



National Science Foundation
WHERE DISCOVERIES BEGIN

SEARCH
NSF Web Site



HOME | FUNDING | AWARDS | DISCOVERIES | NEWS | PUBLICATIONS | STATISTICS | ABOUT | FastLane

Performance Assessment



Performance Assessment

NSF Strategic Plan
FY 2006-2011

U.S. Government Performance
Reporting

Advisory Committee for GPRA
Performance Assessment

- AC/GPA Membership 2008
- AC/GPA Meetings
- AC/GPA Reports
- AC/GPA Contacts

Directorate and Office Advisory
Committees

Committees of Visitors

Annual Performance Reports

Merit Review Reports

Office of Inspector General (OIG)

Performance Assessment

Advisory Committee for GPRA Performance Assessment Members

*Denotes a new member for June 2008 meeting

David Spencer – Chair (SBIR AC)

Chairman & Chief Technical Officer
wTe Corporation
Bedford, MA

Sharon Dawes* - Vice-Chair (B&O AC)

Senior Fellow, Center for Technology in
Government
University at Albany
State University of New York
Albany, NY

Mary R. Albert *

Research Mechanical Engineer
Terrestrial and Cryospheric Sciences
Branch
Army EDRC Cold Regions Research and
Engineering Lab
Hanover, NH

Diran Apelian *

Howmet Professor of Mechanical
Engineering
and Director, Metal Processing Institute
Worcester Polytechnic Institute
Worcester, MA

Elaine L. Craft

Director, SC ATE Center of Excellence
Florence-Darlington Technical College
Florence, SC

Julio C. de Paula (OISE AC)

Dean of the College of Arts & Sciences
Lewis & Clark College
Portland, OR

Jorge L. Díaz-Herrera (CISE AC)

Dean, Golisano College of Computing and
Information Sciences
Rochester Institute of Technology
Rochester, NY

María Alicia López Freeman * (EHR AC)

Executive Director, California Science Project
University of California at Los Angeles
Los Angeles, CA

Robert Frodeman *

Chair, Department of Philosophy and
Religion Studies
University of North Texas
Denton, TX

Ira Harkavy * (SBE AC)

Associate Vice President and Director

8

Barbara and Edward Netter Center
for Community Partnerships
University of Pennsylvania
Philadelphia, PA

John K. Haynes (BIO AC)

David Packard Professor and Dean
Division of Science and Mathematics
Morehouse College
Atlanta, GA

George M. Hornberger *

Ernest H. Ern Professor of Environmental
Sciences
University of Virginia
Charlottesville, VA

Deanna Paniataaq Kingston* (OPP AC)

Associate Professor
Department of Anthropology
Oregon State University
Corvallis, OR

Robert L. Lichter (CEOSE)

Principal, Merrimack Consultants, LLC
Great Barrington, MA

Alan Needleman * (ENG AC)

Florence Pirce Grant University Professor of
Engineering
Brown University
Providence, RI

Pamela O'Neil *

Associate Provost
Brown University
Providence, RI

Samuel M. Rankin, III

Associate Executive Director
American Mathematical Society
Washington, DC

Mary Ellen Sheridan * (B&O AC)

Special Assistant to the Vice President
for Research
The University of Chicago
Worthington, OH

Joel E. Tohline* (MPS AC)

Professor of Physics and Astronomy
Louisiana State University
Baton Rouge, LA

Gordon E. Uno

Academic Chair and David Ross Boyd
Professor
Department of Botany and Microbiology
University of Oklahoma
Norman, OK

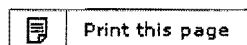

[Web Policies and Important Links](#)

| [Privacy](#)

| [FOIA](#)

| [Help](#)

| [Contact NSF](#)

| [Contact Webmaster](#)

| [SiteMap](#)



The National Science Foundation, 4201 Wilson Boulevard, Arlington, Virginia 22230, USA
Tel: (703) 292-5111, FIRS: (800) 877-8339 | TDD: (800) 281-8749

Last Updated:
Aug 07, 2008
[Text Only](#)

9



The National Science Board

SEARCH

Governing Board of the National Science Foundation & Policy Advisors to the U. S. President and Congress

Members

The Board is composed of 24 part-time members, appointed by the President and confirmed by the Senate. They are selected on the basis of their eminence in basic, medical, or social sciences, engineering, agriculture, education, research management or public affairs. The NSF Director serves on the Board, ex officio.

Chairman and Vice Chairman



Dr. Steven Beering
 Chairman, National Science Board
 President Emeritus
 Purdue University
 West Lafayette, Indiana
[Biography](#)



Dr. Patricia D. Galloway
 Vice Chairman, National Science Board
 Chief Executive Officer
 The Nielsen-Wurster Group, Inc.
 Seattle, Washington
[Biography](#)

Members Alphabetically



Dr. Mark R. Abbott
 Dean and Professor
 College of Oceanic and Atmospheric Sciences
 Oregon State University
 Corvallis, Oregon
[Biography](#)



Dr. Dan E. Arvizu
 Director and Chief Executive
 National Renewable Energy Laboratory (NREL)
 Golden, Colorado
[Biography](#)



Dr. Camilla P. Benbow
 Patricia and Rodes Hart Dean of Education and Human Development
 Peabody College of Education and Human Development
 Vanderbilt University
 Nashville, Tennessee
[Biography](#)



Dr. John T. Bruer
 President
 The James S. McDonnell Foundation
 Saint Louis, Missouri
[Biography](#)

(10)

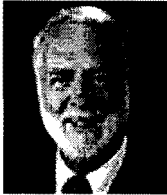

Dr. G. Wayne Clough
Secretary
Smithsonian Institution
Washington, D.C.
[Biography](#)



Dr. Kelvin K. Droegemeier
Associate Vice President for Research
Regents' Professor of Meteorology and Weathernews Chair
University of Oklahoma
Norman, Oklahoma
[Biography](#)



Dr. José-Marie Griffiths
Dean
School of Information and Library Science
University of North Carolina
Chapel Hill, North Carolina
[Biography](#)



Dr. Louis J. Lanzerotti
Distinguished Research Professor of Physics
Center for Solar Terrestrial Research
Department of Physics
New Jersey Institute of Technology
Newark, New Jersey
[Biography](#)



Dr. Alan I. Leshner
Chief Executive Officer
Executive Publisher, *Science*
American Association for the Advancement of Science
Washington, District of Columbia
[Biography](#)



Mr. Arthur K. Reilly
Senior Director
Strategic Technology Policy
Cisco Systems, Inc.
Ocean, New Jersey
[Biography](#)

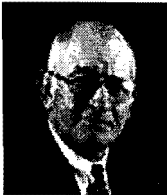

Dr. Jon C. Strauss
President Emeritus
Harvey Mudd College
Claremont, California
[Biography](#)



Dr. Kathryn D. Sullivan
Director
Battelle Center for Mathematics and Science Education Policy
John Glenn School of Public Affairs
Ohio State University
Columbus, Ohio
[Biography](#)

**Dr. Thomas N. Taylor**

Roy A. Roberts Distinguished Professor
 Department of Ecology and Evolutionary Biology
 Curator of Paleobotany in the Natural History Museum and
 Biodiversity Research Center
 The University of Kansas
 Lawrence, Kansas
[Biography](#)

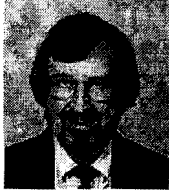
**Dr. Richard F. Thompson**

Keck Professor of Psychology and Biological Sciences
 University of Southern California
 Los Angeles, California
[Biography](#)

Member *ex officio***Director National Science Foundation, Arlington, VA****Dr. Arden L. Bement, Jr.**

Director
 National Science Foundation
 Arlington, VA
[Biography](#)

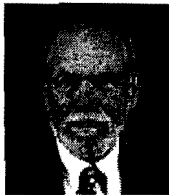
Board Consultants**Dr. Barry C. Barish**

Ronald and Maxine Linde Professor of Physics Emeritus
 Director, Laser Interferometer Gravitational-Wave Observatory
 (LIGO)
 California Institute of Technology
 Pasadena, California
[Biography](#)

**Dr. Ray Bowen**

President Emeritus
 Texas A&M University
 College Station, Texas
[Biography](#)

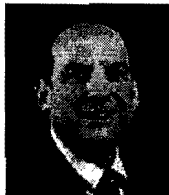
**Dr. Kenneth M. Ford**

Director and Chief Executive Officer
 Institute for Human and Machine Cognition
 Pensacola, Florida
[Biography](#)

**Dr. Daniel E. Hastings**

Dean for Undergraduate Education
 Professor of Aeronautics and Astronautics and
 Engineering Systems
 Massachusetts Institute of Technology
 Cambridge, Massachusetts
[Biography](#)

12



Dr. Karl Hess
Swanlund Chair
Advanced Study Professor Emeritus
University of Illinois
Urbana, Illinois
[Biography](#)



Dr. Elizabeth Hoffman
Executive Vice President and Provost
Iowa State University
Ames, Iowa
[Biography](#)



Dr. Douglas D. Randall
Professor and Thomas Jefferson Fellow
Director, Interdisciplinary Plant Group
University of Missouri
Columbia, Missouri
[Biography](#)



Dr. Jo Anne Vasquez
Vice President and Program Director, Arizona Transition Years Teacher & Curriculum Initiatives
Helios Education Foundation
Phoenix, Arizona
[Biography](#)

 **PRINT THIS PAGE**

 **TOP**